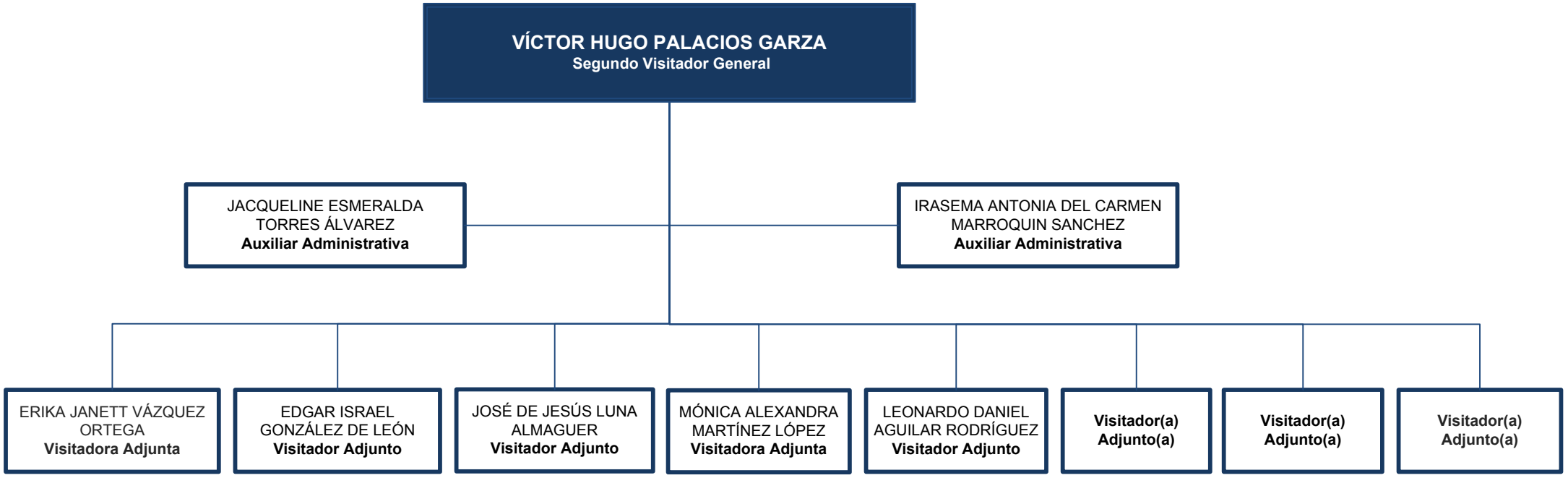» SEGUNDA VISITADURÍA GENERAL